4th Floor
plan

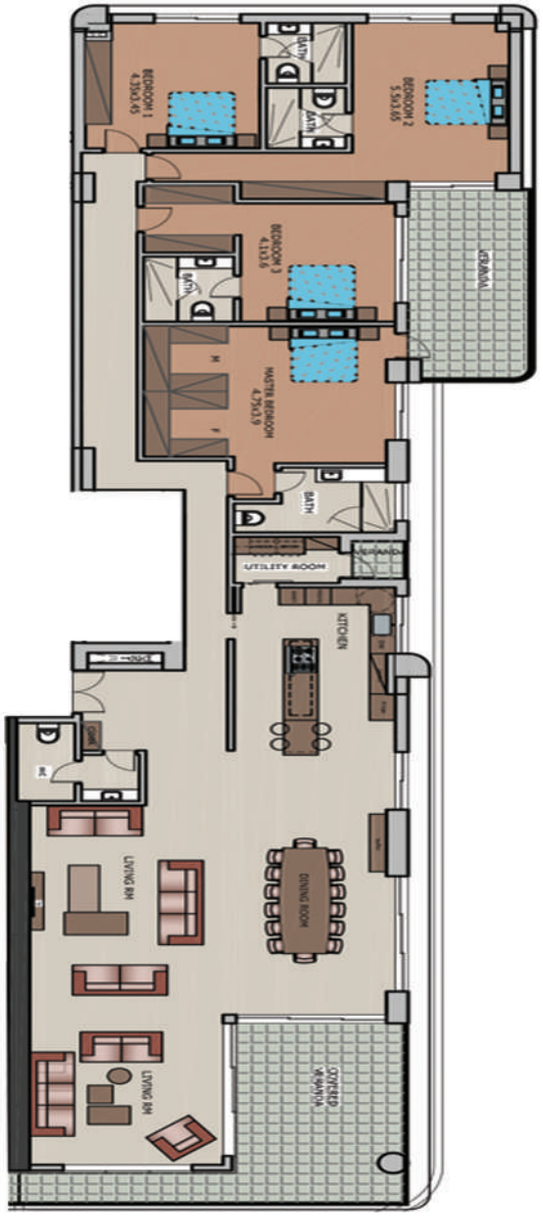

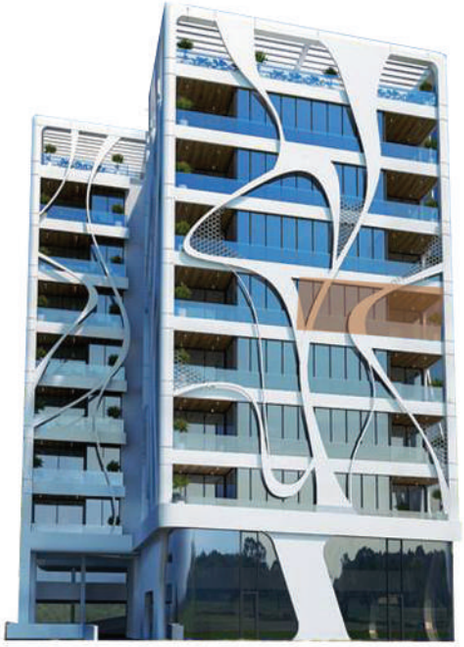

Apt. 403